Basso

Ofertorium XLIII

In festo S. Nicolai de Tolentino

Arranged by Frederic Palmer

Mikolaj Zielenski
(fl. 1611)

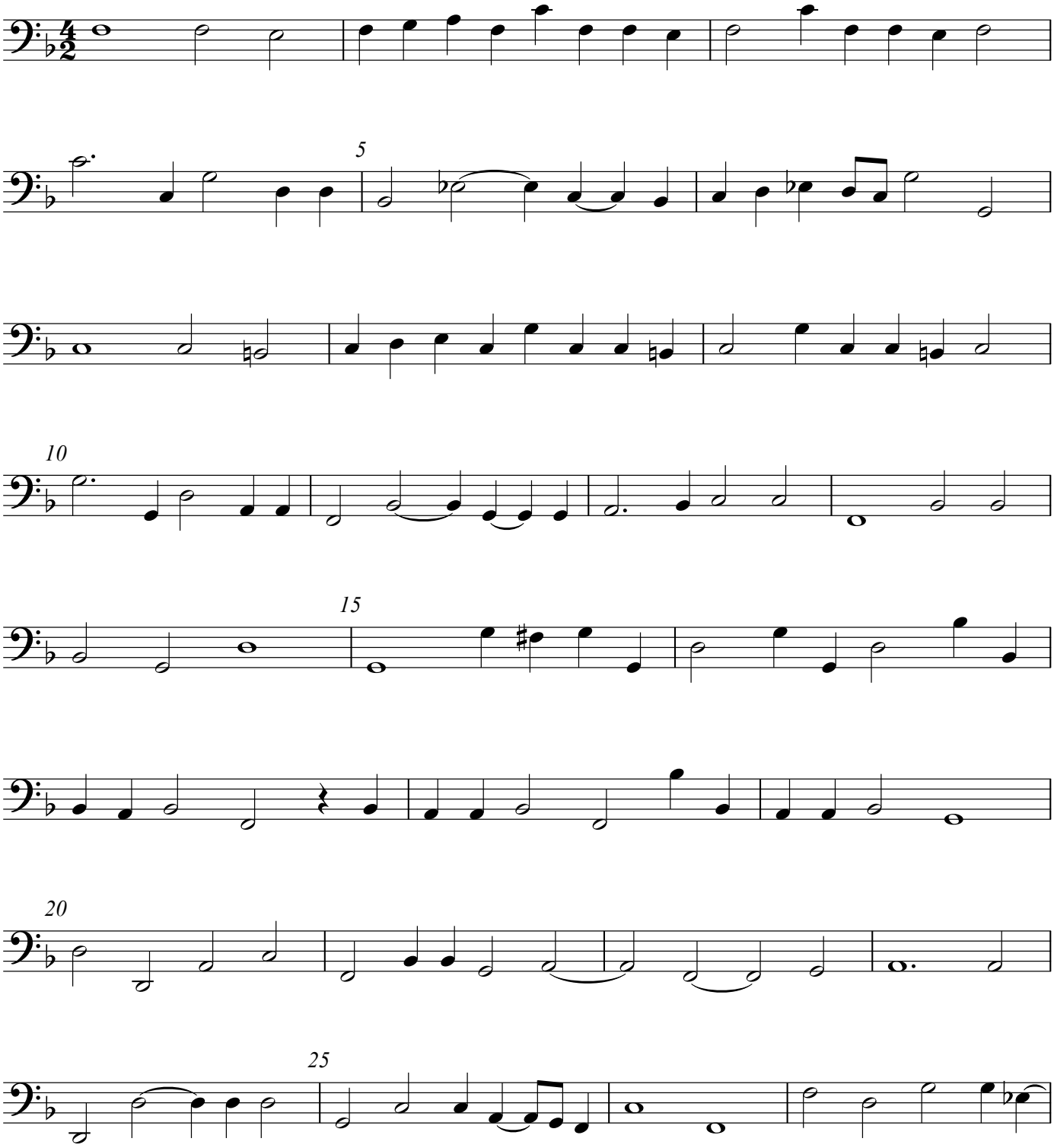

Copyright © 2006 Frederic Palmer
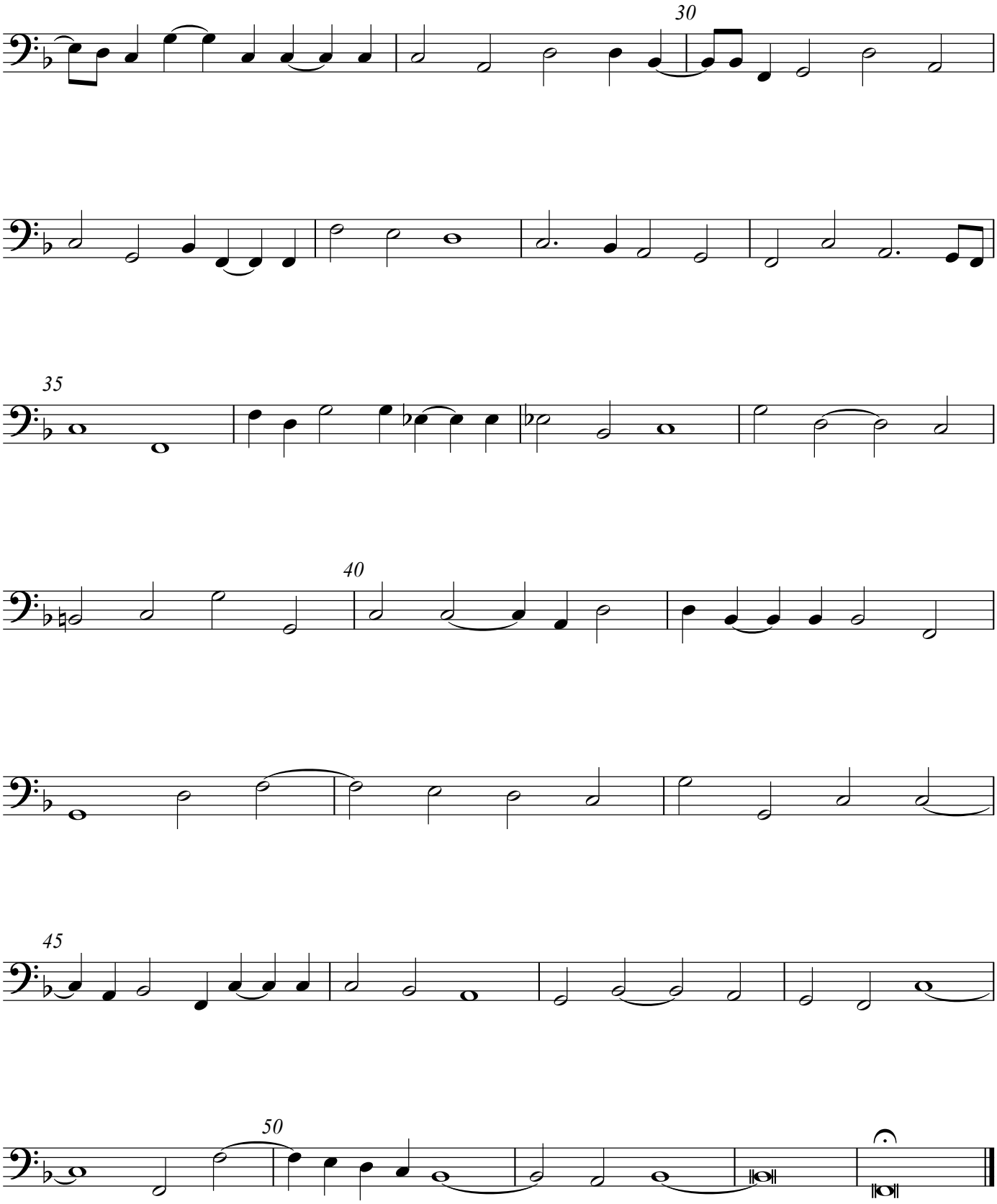
Basso