

Concerto Grosso Op. 6, No. 1

Arranged by Frederic Palmer

George Frideric Handel
(1685-1759)

A tempo giusto

5
2 10
15 4 20
25
30

Allegro

2 5
10 2
15

20

25

30

35

4

40

45

50

Adagio

3 5

10 3 15

20 4 25

30 35

Adagio 40 tr

Allegro

4 5 4 10

15

20 (Solo) 2 (Tutti)

25 2 30

35 4

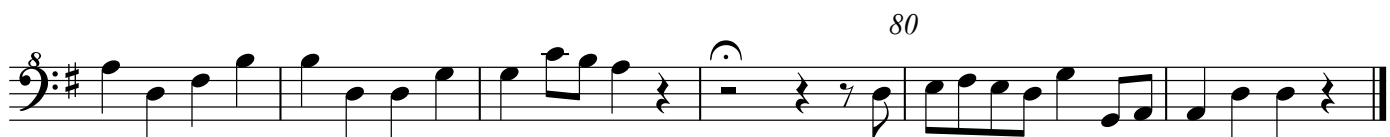
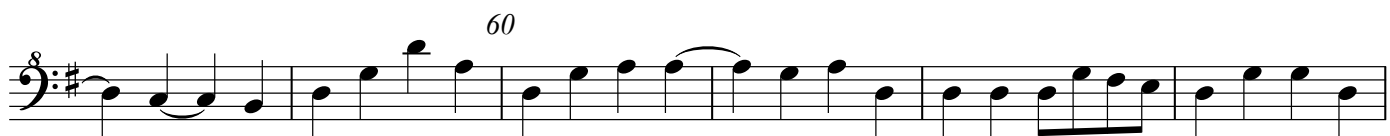

Allegro

5

10

15

20

25

30

35

40

45